

## Instructions for MiPACS Integration

MouthWatch cameras easily integrate with MiPACS. Use the MouthWatch camera to capture images of the patient and store them directly into the patient record.

### Step 1 – Plug in the MouthWatch Camera

Make sure that you plug the USB connector into a powered USB port. Sometimes, these are located on the front or back of the computer. If your monitor has USB ports, these may not be powered.

### Step 2 – Windows Recognizes the Camera

Once the MouthWatch camera is plugged in, you should see a small alert on the bottom saying that New Hardware “USB Video Device” was recognized.

### Step 3 – Install the Proper Driver

Install the UVC Control application found here:

[http://www.mymouthwatch.com/download/Install\\_UvcCtrl.exe](http://www.mymouthwatch.com/download/Install_UvcCtrl.exe)

### Step 4 – Install the MiPACS Video Plugin (if needed)

Install the MiPACS video plugin found here:

<http://www.mymouthwatch.com/download/MiPACSVideoPlugin.zip>

### Step 5 – Configure MiPACS

Click the Settings icon in the video plugin:

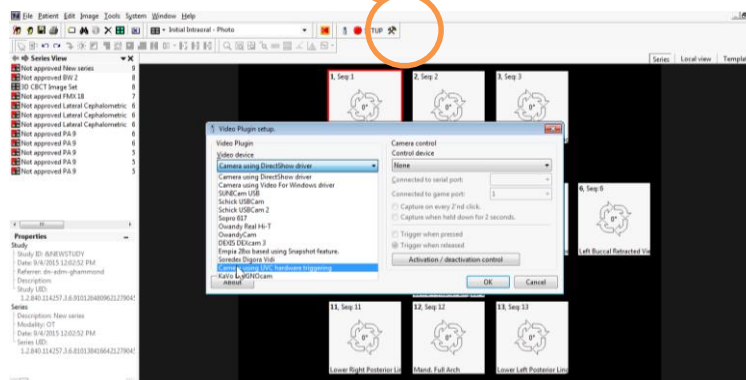

Select Camera using UVC hardware triggering  
Select "None" for Control Device

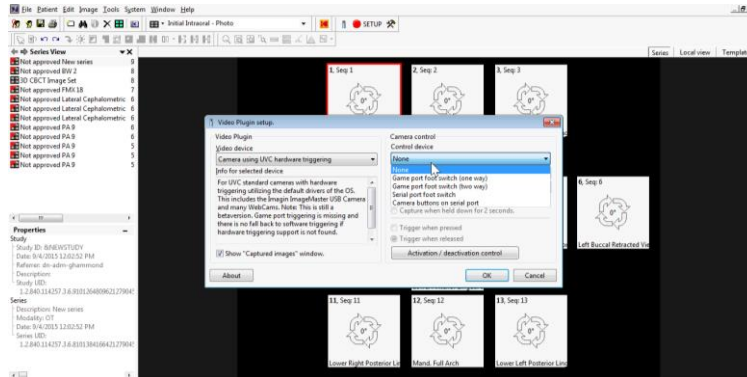

Activation/Deactivation Control - Set to the configuration show below:

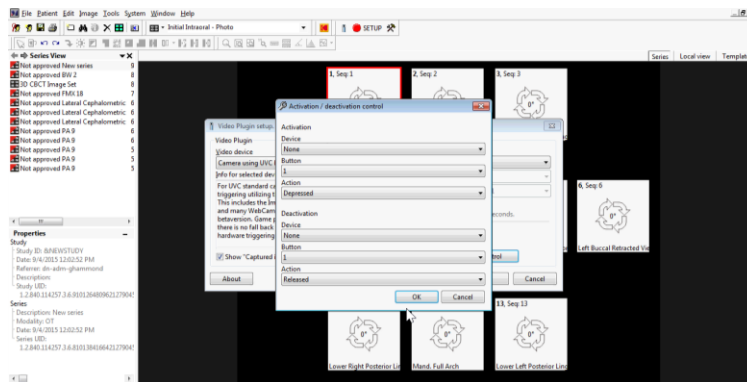

To begin a video exam, click on the Intraoral Camera Icon in the plugin

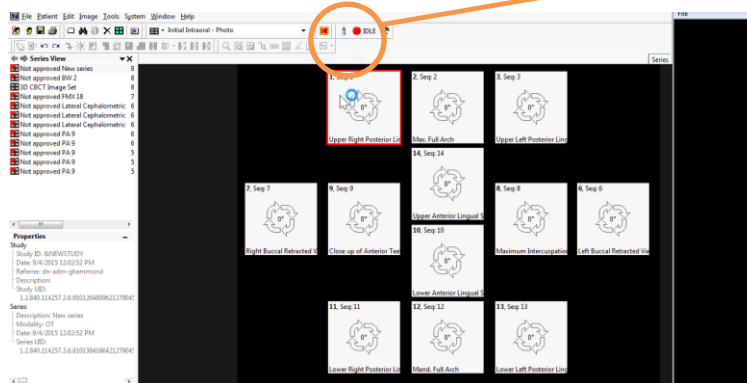

When the video capture window displays, press once to freeze, press again to save. You will see a thumbnail image on the right bar when the image has been saved.

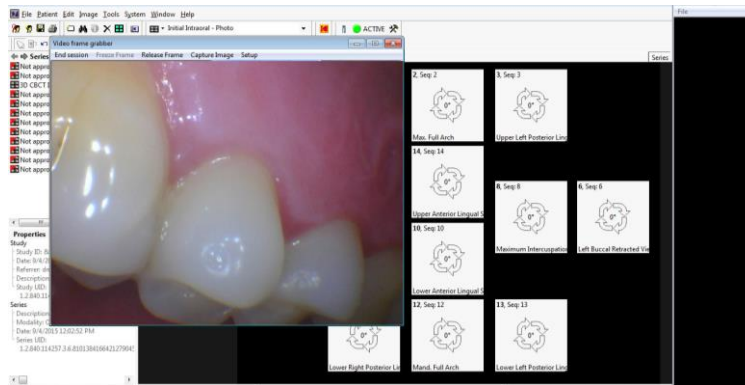

You may need to configure MiPACS admin access to the Video plugin if you are an administrator and allowing a non-administrator to configure settings in the software.